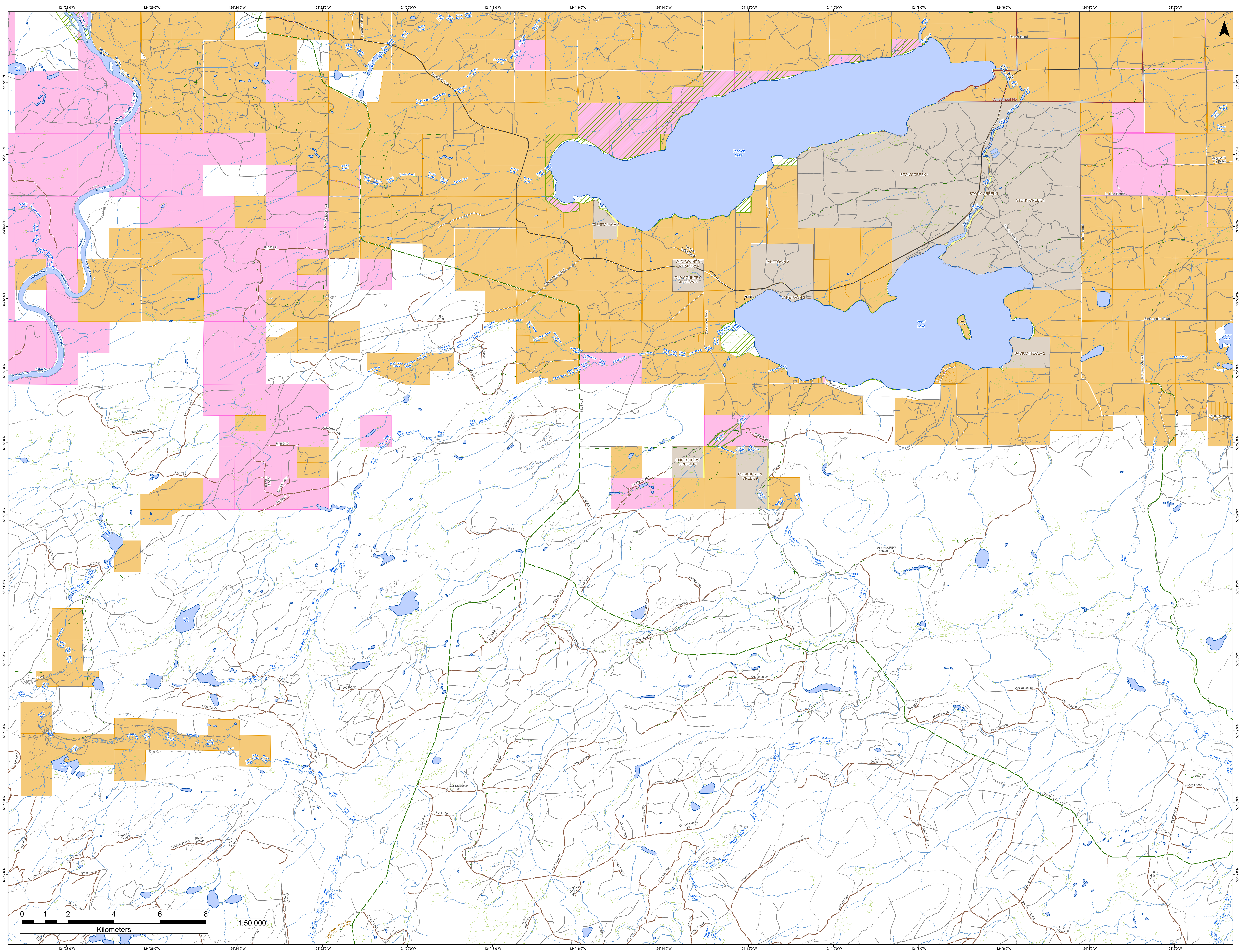
124°28'0"W
124°26'0"W
124°24'0"W
124°22'0"W
124°20'0"W
124°18'0"W
124°16'0"W
124°14'0"W
124°12'0"W
124°10'0"W
124°8'0"W
124°6'0"W
124°4'0"W
124°2'0"W
53°58'0"N
53°57'0"N
53°56'0"N
53°55'0"N
53°54'0"N
53°53'0"N
53°52'0"N
53°51'0"N
53°50'0"N
53°49'0"N
53°48'0"N
53°47'0"N
N
First Lake
Nechako River
Tahultzu Creek
Bearhead Road
Goldie Creek
Goldie Pond
South Goldie Creek
Tachick Creek
Greer Valley Road
Telegraph Road
Tachick Lake
Tachick Lake Road
Kenny Dam Road
CLUSTALACH 5
OLD COUNTRY MEADOW 4
LAKETOWN 3
Nulki
Nulki Lake
Nooi Island
Corkscrew Road
Edwards Road
Smith Road
North Stony Creek
Stony Creek
KLUSKUS
CORKSCREW CREEK 10
CORKSCREW CREEK 9
24-2000 ROAD
24 KM ROAD
22 KM ROAD
1416 M/L
Parker Road
Vanderhoof FD
STONY CREEK 1
Stoney Creek Road
SACKANITECLA 2
Lakes Road
La Hue Road
Mcgeachy Pit Road
Weneez Creek
Sinkut Lake Road
Sinkut Lake
Sinkut River
Hargreaves Road
Langston Road
SINKUT MOUNTAIN
R10501 F
R05841
GRC016.1000
GRC042.1000
GRC036.1000
R13528-G
R13528-E
R13528-F
R13528-D
KD 1000 ROAD
GRC035.1000
GRC019.1000
Micks Creek
Welch Lake
Brophy Road
Greer Creek
Harlow Lake
31 KM ROAD
31-500 ROAD
31-2000 ROAD
31-1000 ROAD
CRY135.1000
CRY117.1000
CRY112.1000
L01-CRY040.1000
K200
CRY130.1000
CP1-5 M/L
R22500 SEC.G
38-3010 ROAD
R19713 SEC.BB
38-1000 ROAD
37 KM ROAD
Greer Creek Falls Trail
C/S 300-600 ROAD
0.0-1.8
C/S 200-2000
C/S 200-1050
ACCESS TO CPD
C/S 200-1000
C/S 200-3510
84D006.1000
C/S 200-4000
C/S 200-5000
84D002.1000
C/S 200-6000
C/S 200-6100
Corkscrew Creek
CORKSCREW 300
61F014.1000
C/S 300-1000
C/S 300-2000
300-2300 Rd
ACCESS
C/S 330-2000
COR403.1000
CORKSCREW 330
C/S 330-1000
COR410.1000
COR405.1000
142-818 ACCESS
142-817 ACCESS
COR407.1000
68E001.1000
300-5000
61F007.1000
300-6000
R23073 SEC.M
CORA01.4000
CORKSCREW 200-7000 R
C/S 200-8010
84A003.1000
84A013.1000
C/S 200-8000
C/S 200-8020
C/S 200-9000
R23073 SEC.K
CORKSCREW
C/S 200-10000
C/S 200-11000
27-149 ACCESS
24-249 ACCESS
84C004.1000
C/S 200-13000
84C006.1000
C/S 200-12000
0 1 2 4 6 8
Kilometers
1:50,000